





Key:

-  **Pay & Display, daily, 8am - 8pm, waiting limited to 2hrs, no return for 4hrs, except resident permit (L2) holders**
-  **No Waiting At Any Time**
-  **Disabled Badge Holders Only**

	Ref No	Drawn WLB	Checked RB	QA Form 19 02/96
--	--------	-----------	------------	---------------------

Area Committee: Warwick - 30/01/07
 Subject: Decriminalisation of Parking Enforcement
 TITLE: Plan 8 - Oxford Street

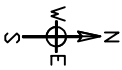

Reproduced from the Ordnance Survey map
 With the permission of the HMSO Controller
 Licence Number LA 100018285, 2004
 (c) Crown Copyright

 Warwickshire County Council
 John Deegan
 Strategic Director
 ENVIRONMENT AND
 ECONOMY DIRECTORATE
 Shire Hall, Warwick, CV34 4SX